

The AgileSparks logo, with 'Agile' in blue and 'Sparks' in green, is positioned at the top center of the slide. The background of the top section features a blue sky with a white spiral staircase on the right side, ascending towards the top right corner.

AgileSparks

Agile Israel 2011

Agile is Becoming mainstream
Climb to the next level!

From Scrum level 0 to 3 in one year

FiftyOne's Case Study

Ben Peer

The AgileSparks logo, with 'Agile' in blue and 'Sparks' in green, is located at the bottom left of the slide. The background of the bottom section is a light yellow with a faint illustration of a person sitting at a desk with a large screen, and several yellow starburst graphics scattered around.

AgileSparks

From Scrum level 0 to 3 in one year

Column	Task ID	Assignee	Description	Progress
Requirements (12)	1013	eyal jarimi	Automated Regression Suite - Area: AmexVCard - Adjust, Stabilize and Optimize 16 Tests	Ready to pull
	1089	Itsik Belson	Automation - Technical debt: Add test for Pre advice quantity exceeds validation	Ready to pull
	1083	Itsik Belson	As the CI system I need to be able to deploy specific build on pre vers to accelerate frequent deployment (currently manual)	Ready to pull
	1085	angela levin	Automated Regression Suite - Area: Orders - Adjust, Stabilize and Optimize 11 Tests	Ready to pull
	1048	Jessy Hanley	EXPRESS INVOICE: QV As everyone I need to be able to see the DHL Express Actual Invoice in QV	Waiting for 952
Analysis (7)	975	eyal jarimi	RECONCILIATION BOOKKEEPING FOR DHL EXCEL: As finance I need automatic bookkeeping what that will reconcile DHL Express actual fees to the quote display for consumer.	working on 974
	1031		BUG - CRITICAL FOR MACYS: As the CI system I need to be able to use the tracking tool for cookies is blocked	Regression and weekend
Ready (12)	1054	Dana	WELCOME MAT: As the FiftyOne System I should have the welcome message for users like China	20%
	1054		As the CI system I need to clean old log files from the database	
Dev & Test (11)	1084	Itsik Belson	As the CI system I need to clean old log files from the database	
	974	omer shusheim	RECONCILIATION BOOKKEEPING FOR DHL EXPRESS: As finance system, I need to remove the duty draw back value from the logistics handling quote because should not be part of the automatic bookkeeping for the supply chain charges accurately	86%
Adv Testing (6)	974	omer shusheim	RECONCILIATION BOOKKEEPING FOR DHL EXPRESS: As finance system, I need to remove the duty draw back value from the logistics handling quote because should not be part of the automatic bookkeeping for the supply chain charges accurately	86%
	997	Alexander	RECONCILIATION BOOKKEEPING FOR DHL EXPRESS: As finance system, I need to remove the duty draw back value from the logistics handling quote because should not be part of the automatic bookkeeping for the supply chain charges accurately	83%
Demo	941	eyal jarimi	SPIKE: As the finance team I need confirmation that all the bookkeeping and financial data is available and accurate once we remove the Clear Path API calls.	Ready to pull
	1029	Avi Gaffa	SPIKE turned into BUG: As a consumer and merchant I need the welcome mat to always display and not launch with an empty window.	Ready to pull

ABOUT US

SaaS - Internet ecommerce
Distributed Teams (TA/NY)

A graphic for FiftyOne featuring a black background with a green dotted world map. Several yellow curved arrows originate from a central point in North America and point towards various other locations across the globe, symbolizing global expansion. The FiftyOne logo is in the top left corner.

fiftyone®

**FiftyOne can help
fast-track your global
online expansion...**

using your existing ecommerce infrastructure,
and without major investment.

[LEARN MORE](#)

WHY CHANGE?

WHY CHANGE?

Quarterly releases were too slow
for us

WHY CHANGE?

Reaction to requirement changes
were **too difficult**

WHY CHANGE?

Heard of better ways to develop software!

A faint, light gray world map is visible in the background of the slide. The map shows the continents and major landmasses. At the top of the slide, there is a solid green horizontal bar. At the bottom, there is a thin yellow horizontal bar above a thin green horizontal bar.

BEFORE
AGILE...

Scrum Level 0

BEFORE AGILE... SCRUM LEVEL 0

No Agile knowledge

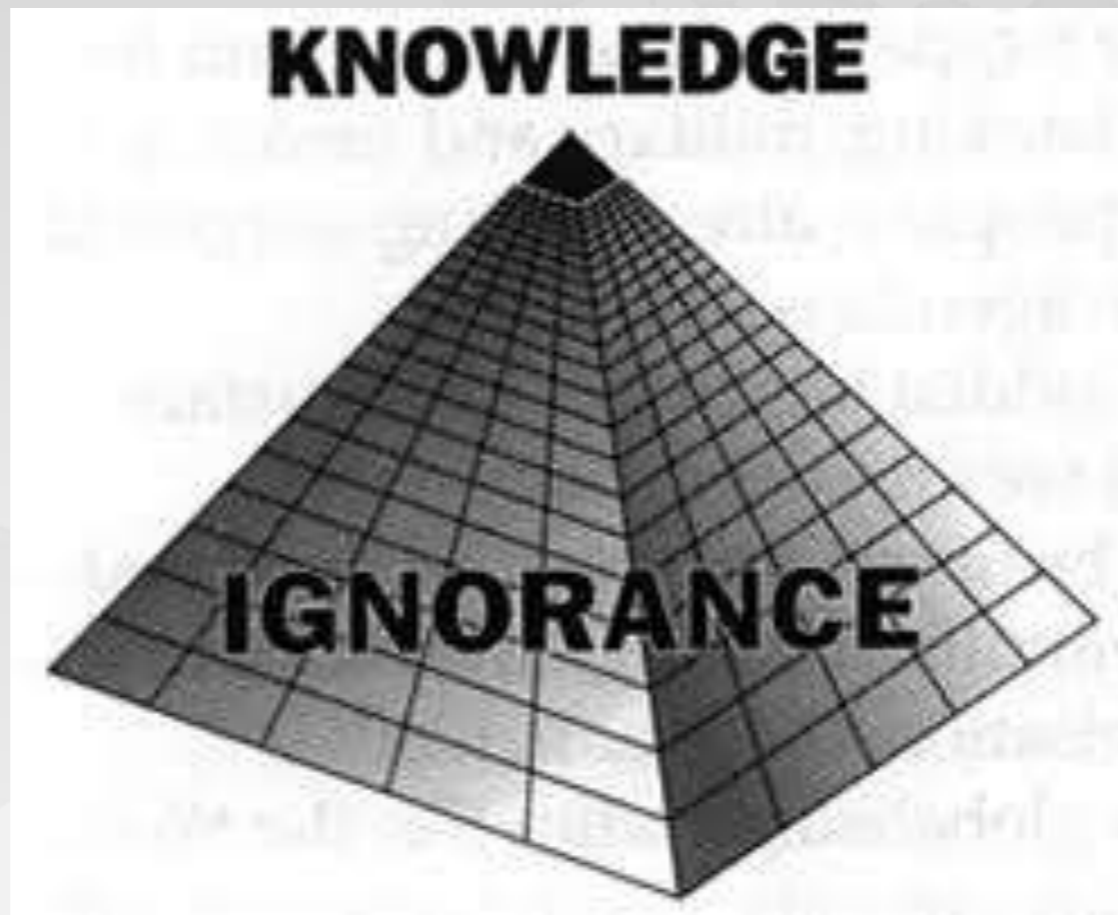

BEFORE AGILE... SCRUM LEVEL 0

Quarterly releases with 2 weeks of regression testing (2/12)

BEFORE AGILE... SCRUM LEVEL 0

Build every few days by QA

BEFORE AGILE... SCRUM LEVEL 0

Had 3 Teams: Infra, UI and QA

BEFORE AGILE... SCRUM LEVEL 0

Automatic Testing – coded by QA
and **weeks after** the feature was
coded

BEFORE AGILE... SCRUM LEVEL 0

Heavy weight work Ganttts

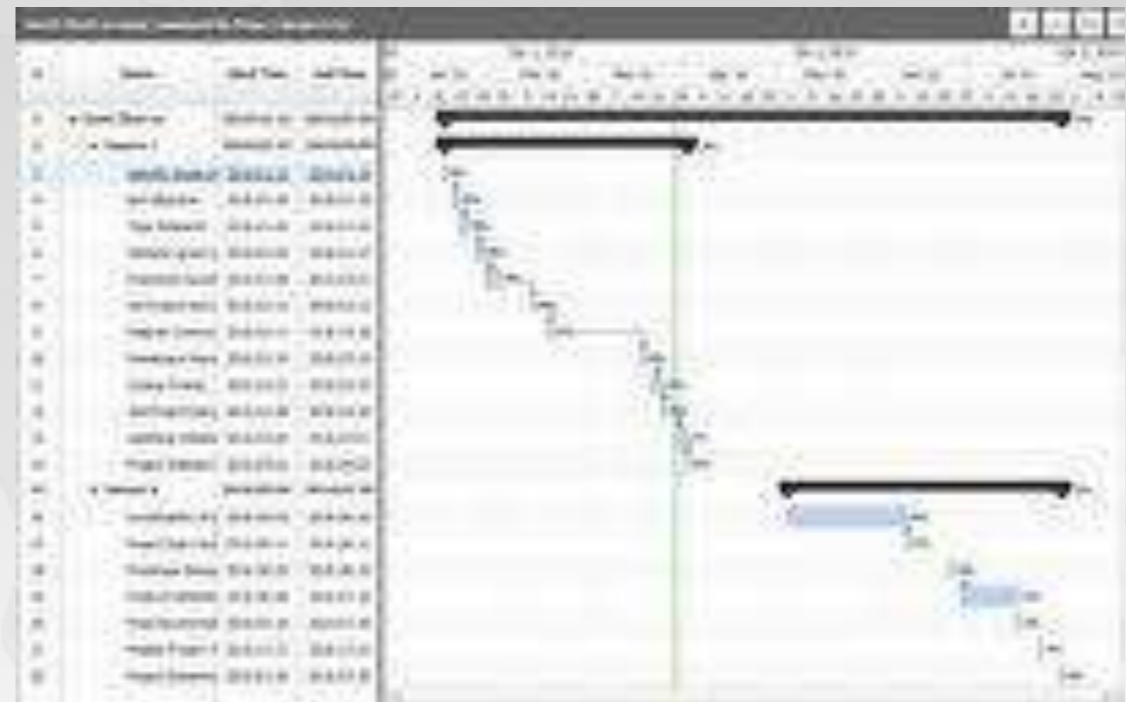
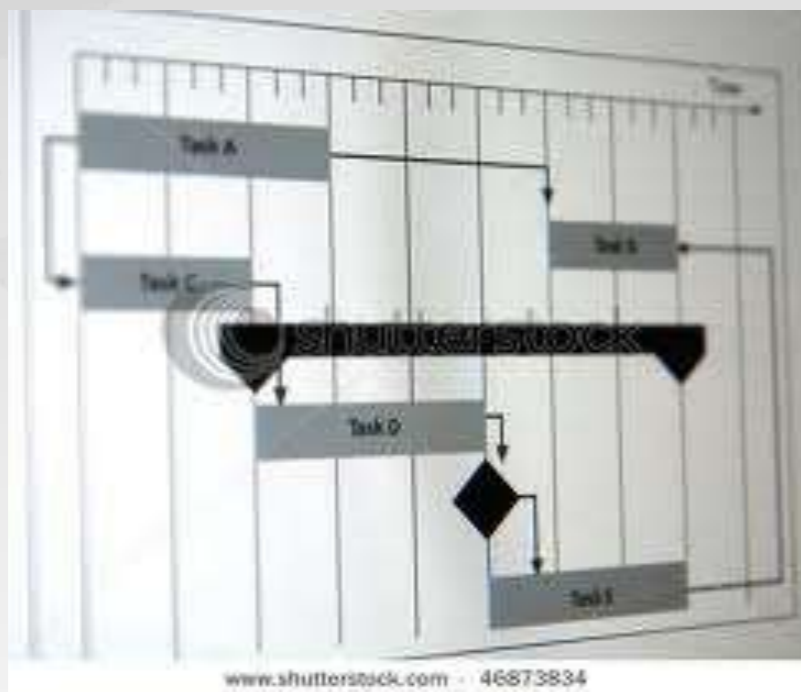

BEFORE AGILE... SCRUM LEVEL 0

Bugs Database with hundreds of defects

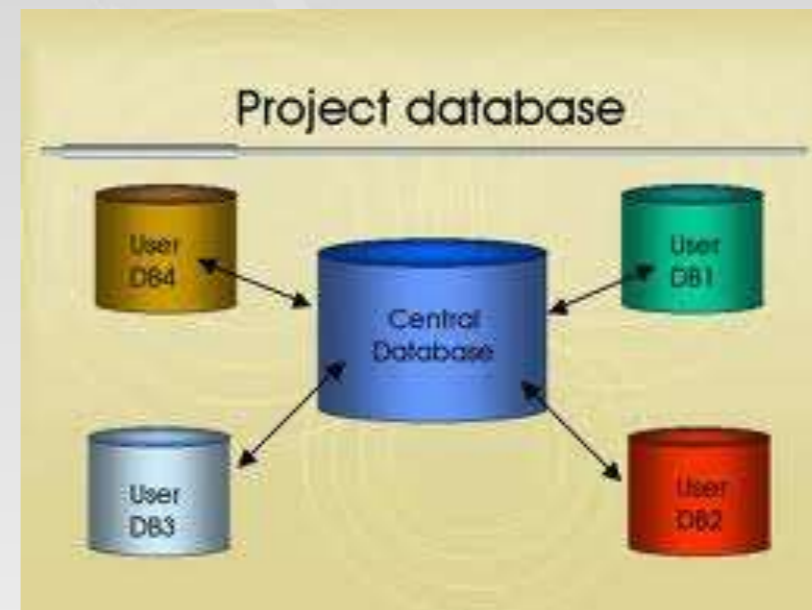
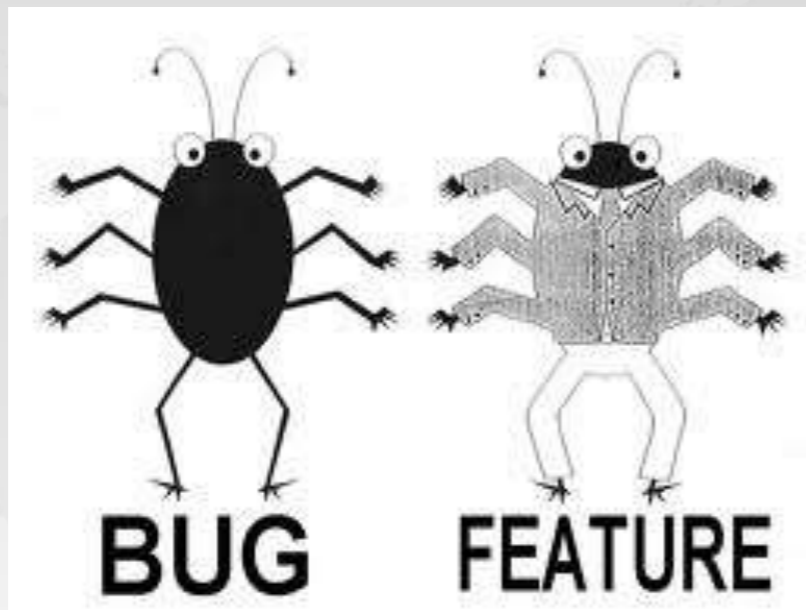

A faint, light gray world map is visible in the background of the slide. The map shows the continents of North America, South America, Europe, Africa, Asia, and Australia. The text "GETTING READY" is overlaid on the map.

GETTING READY

GETTING READY

Mindset - Scrum workshop

GETTING READY

Reorganization - New Multi-Functional Team Formation

**SCRUM TEAM
A**

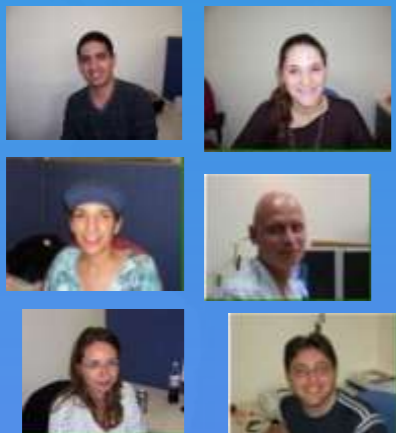

**SCRUM TEAM
B**

Product Owners

NY

NY

Local PO

TA

Agile Testing

Scrum Master

GETTING READY

Sprint length - 2 weeks

With 2/10 days for regression

GETTING READY

New Ceremonies - Dailies

GETTING READY

New Ceremonies - Planning

GETTING READY

New Ceremonies – Sprint Review

GETTING READY

New Ceremonies – Retrospective

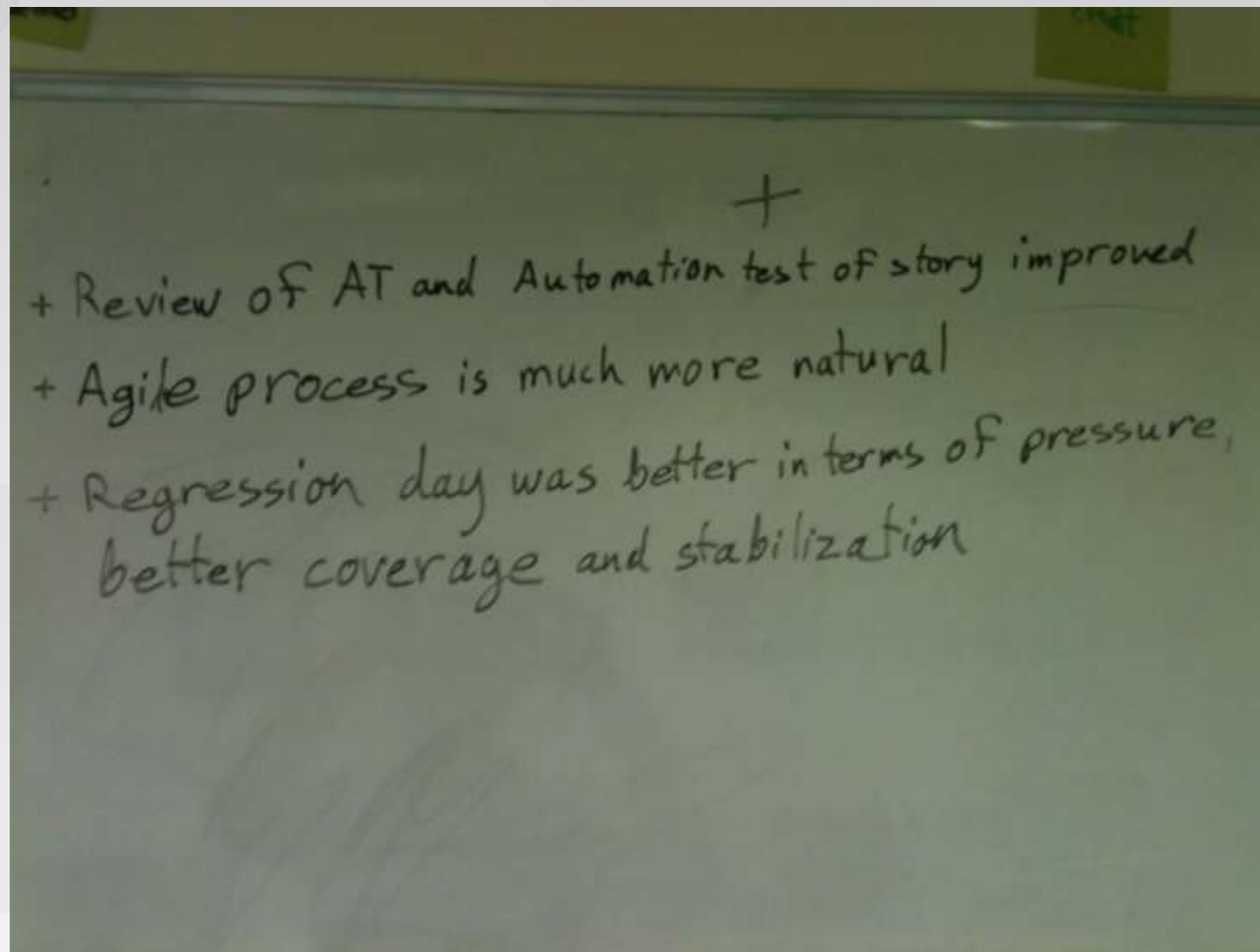

GETTING READY

KANBAN Board

AgileZen Ben Peer
Dashboard - Settings - Help & Support - Log Out

What's Being Worked On ▼ Home Board Work Performance People Process Filter ▼ Add ▼ Jump to story #

Requirements (12)

- 1042** XS Jessie Hanley
As GSS system I need to update Payvision certificate on production because we can not collect charge backs and we're not hedging these transactions.
✓ triage
Ready to pull
- 1049** S Jessie Hanley
SPIKE turned into BUG: As the dealing room I need to understand why the activities report is now taking up to 40 mins to download and causing financial loss because the reports must be generated at the SAME time otherwise the position is not correct and leads to wrong hedging and has immediate consequences to the p&l.
✓ triage
Ready to pull
- 1100** XS 0.5 day Jessie Hanley
SPIKE: As R&D we need to understand what is involved to add cross currency support to GSS processors - Global Collect and payvision.
✓ triage
Ready to pull
- 1107** XS Jessie Hanley
STORY DEBT #1041: As Documentation and trainers it's not a good idea to have different tab text per resolution.
✓ triage
Ready to pull
- 1101** S Jessie Hanley
SPIKE + FIX: As the PO file writing task, I need to be able to write PO files to the FTP server in a passive mode
✓ triage
Ready to pull
- 1093** Jessie Hanley

Analysis (7)

- 1073** S Eyal Keren
As the consumer, i should not be charged duties & taxes if I select DDU at checkout.
DDU : 3 of 10 - #1071, #1072, #1073, #1074, #1075, #1076, #1077, #1078, #1079, #1080
✓ 1 of 14 tasks finished (7%)
Ready to pull

Ready (12)

- 1092** S Alexander
As an Operations Team Memeber, I should be able to cancel an RMA for a DHL order.
0 of 7 tasks finished (0%)
✓ triage
Ready to pull
- 975** S omer shusheim
RECONCILIATION BOOKKEEPING FOR DHL EXCEL: As finance I need automatic bookkeeping events what that will reconcile DHL Excel (supply chain) actual fees to the quote displayed to the consumer.
Part 2 of 3 : #1030, #975, #1050
0 of 7 tasks finished (0%)
1 comment
2 attachments
✓ theme_b
Awaiting Finance Approval

Dev & Test (11)

- 1072** S Avi Gaffa
As the consumer, I want the ability to select DDU or DDP when I am checking out in the envoy
DDU : 2 of 10 - #1071, #1072, #1073, #1074, #1075, #1076, #1077, #1078, #1079, #1080
2 of 16 tasks finished (13%)
4 attachments
✓ theme_a
- 1047** S Itsik Belsion
BUG: As finance we need to debit the merchant for the exception of \$4.45 in addition to the open box, close box fee.
3 of 9 tasks finished (33%)
7 comments
✓ sprint#28 ✓ theme_b
- 1102** XS 3/21/2011 Alexander
SPIKE: As R&D we need to check the new clear path 8.9 release functions as expected.
✓ triage
- 1003** M 27 - 6c Denis Hazanovich
LCC DASHBOARD: As the FiftyOne System I need to save the changed values entered into the logistics provider tab of the LCC dashboard
Part 8 of 8 : #929, #921, #922, #928, #931, #930, #1002, #1003
5 of 9 tasks finished (56%)
3 comments
✓ sprint#28 ✓ triage
- 929** M Avishay Oshri
LCC DASHBOARD vs. INVOICES: QV As finance I need the DHL Actuals imported into the LCC QV report that will help be update the LCC variables in the dashboard
Part 1 of 8 : #929, #921, #922, #928, #931, #930, #1002, #1003

Adv Testing (6)

- 1091** XS Alexander
BUG: As the super message I should list Exception as the parcel type if the parcel was an exception and becomes resolved so that Excel will have the proper information. Now only parcels that are exceptions and are going back to a merchant are listed as exception parcels.
6 of 9 tasks finished (67%)
✓ triage
Working on 1102
- 1054** XS Avi Gaffa
WELCOME MAT: As the FiftyOne System I should be able to display the welcome mat in non-standard character sets like Chinese.
Part 2 of 3 : #724, #1054, #1094
3 of 5 tasks finished (60%)
2 attachments
✓ no adv testing ✓ theme_a
Ready to pull
- 1002** ML 27 - 6b Dana
LCC DASHBOARD: As the FiftyOne System I need to save the changed values entered into the country settings of the LCC dashboard
Part 7 of 8 : #929, #921, #922, #928, #931, #930, #1002, #1003
8 of 10 tasks finished (80%)
4 comments
✓ sprint#28 ✓ theme_a
Ready to pull

Demo

- 930** ML 27 - 6a Oshrat Presser
LCC DASHBOARD: As the FiftyOne System I need to save the changed values entered into the Merchant settings tab of the LCC dashboard
Part 6 of 8 : #929, #921, #922, #928, #931, #930, #1002, #1003
16 of 17 tasks finished (94%)
8 comments
✓ sprint#28 ✓ theme_a
- 992** M dmitry karlinsky
As CI we need to run FindBugs every build as part of the PCI regulation
4 of 4 tasks finished (100%)
pci project ✓ regression ✓ sprint#28 ✓ triage
- 950** M eyal jarimi
As the CI system I need additional auto merchants to accelerate the duration by adding more parallel executions
1 comment
✓ regression ✓ sprint#28
EYAL: incomplete setting of new merchant (3 failures in ambassador area)
- 724** M 2 Day : 27 - 3b Eyal Keren
WELCOME MAT: Hosting System Performance Testing
Part 1 of 3 : #724, #1054, #1094
5 comments
2 attachments
✓ space ✓ sprint#28
- 952** 13 angela levin
EXPRESS INVOICE : As the FiftyOne System I need to import that the DHL Express Invoice into the database.
Part 2 of 3 : #958, #952, #1048
17 of 20 tasks finished (85%)

GETTING READY

Continuous Integration

Projects | My Changes | Agents (3) | Build Queue (0) | Welcome, Benny Peer | Logout | My Settings & Tools | |

Projects | [Configure Visible Projects](#)

[Collapse All](#) | [Expand All](#) | 0 build(s) running. | ☐ Hide successful

▼ FiftyOne-Make (Compile and package FiftyOne application, web and DB artifacts) visibility ▼				
Automation-Make ▼				
#2117	✓ Success ▼	Artifacts ▼	itsik (1) ▼	10 Mar 11 17:59 (35s)
FiftyOne-Make ▼				
#2496	✓ Success ▼	Artifacts ▼	Changes (2) ▼	09 Mar 11 19:49 (6m:52s)
▼ FiftyOne-Dev (Dev environment) visibility ▼				
Automation-Sanity-Deploy ▼				
#2117	✓ Success ▼	No artifacts	itsik (1) ▼	10 Mar 11 18:00 (29s)
FiftyOne-Dev-Deploy ▼				
#2496	✓ Success ▼	Artifacts ▼	integrator (1) ▼	09 Mar 11 19:56 (54s)
FiftyOne-Sanity-Run ▼				
#2496	✓ Success. Total tests: 4 ▼	Artifacts ▼	Changes (3) ▼	09 Mar 11 19:57 (4m:19s)
▼ FiftyOne-Integration1 (Integration1 environment) visibility ▼				
FiftyOne-Integration1-Deploy ▼				
#2496	✓ Success ▼	Artifacts ▼	No changes ▼	09 Mar 11 20:02 (40s)
▼ FiftyOne-Integration2 (Integration2 Environment) visibility ▼				
FiftyOne-Integration2-Deploy ▼				
#2496	✓ Success ▼	Artifacts ▼	dmitry (1) ▼	10 Mar 11 16:50 (1m:35s)
▼ FiftyOne-Regression (Automatic regression environment) visibility ▼				
Automation-Regression-Deploy ▼				
#2117	✓ Success ▼	No artifacts	itsik (1) ▼	10 Mar 11 18:01 (3m:13s)
FiftyOne-Regression-Deploy ▼				
#2496	✓ Success ▼	Artifacts ▼	dmitry (7) ▼	11 Mar 11 06:00 (45s)
FiftyOne-Regression-End2End-Run ▼				
				Pending (2114) ▼

GETTING READY

Multiple Integration Testing Environments

**INTEGRATION
1**

**Regression
(Slow Build)**

**INTEGRATION
2**

**Sanity
(Fast Build)**

GETTING READY

Burn Down & Up Charts

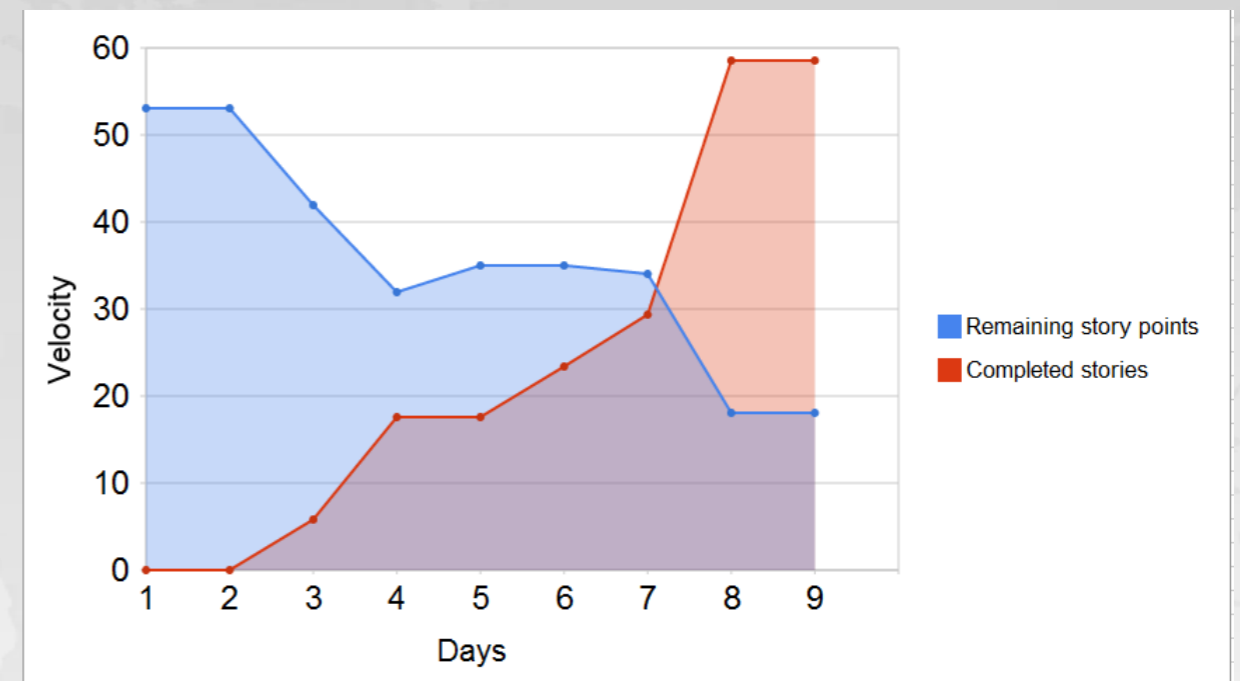
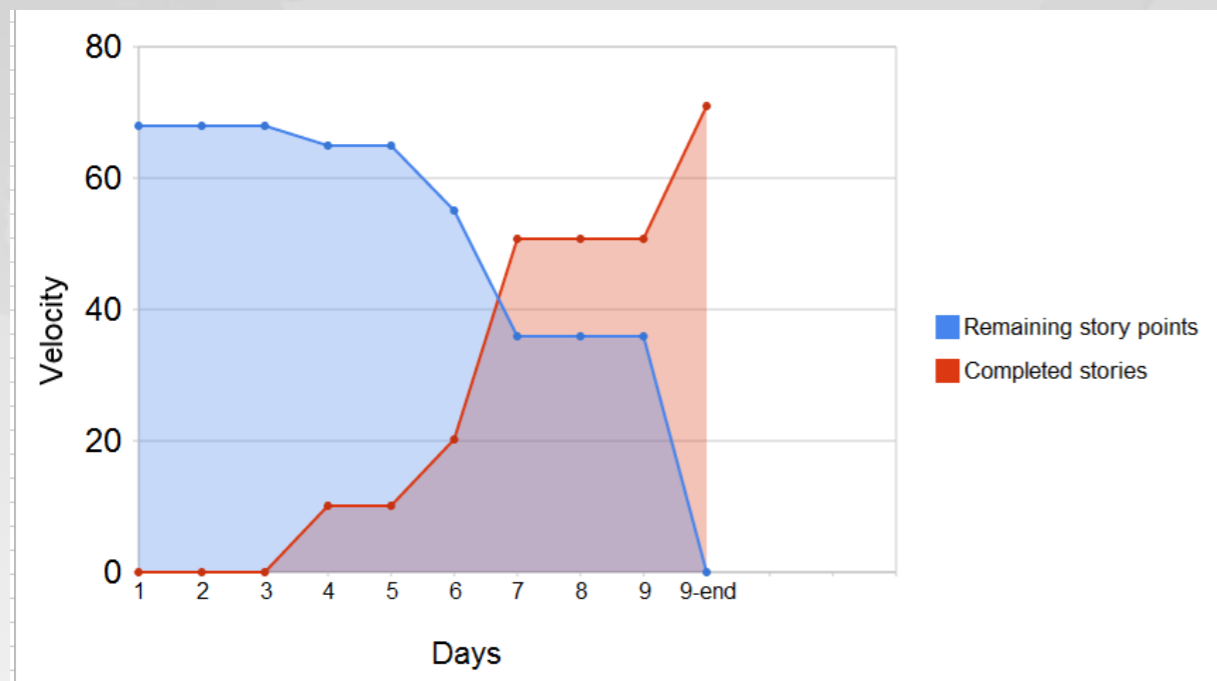

OK, time to JUMP...

Sprints 1 – 10

Scrum Level 1

(Feb 2010 – June 2010)

SPRINTS 1-10: Scrum Level 1

10/10 in Production on Time!

SPRINTS 1-10: Scrum Level 1

Sprint Commitment → a killer

SPRINTS 1-10: Scrum Level 1

Test Automation → Nightmare

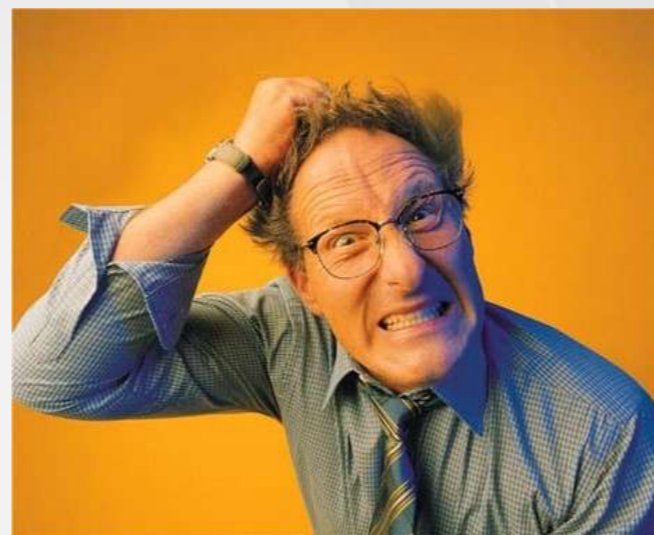

SPRINTS 1-10: Scrum Level 1

Planning & Estimation → Painful
& Wasteful

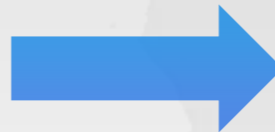

GETTING READY #2 To Scrum Level 2

GETTING READY #2

Mindset – Kanban workshop

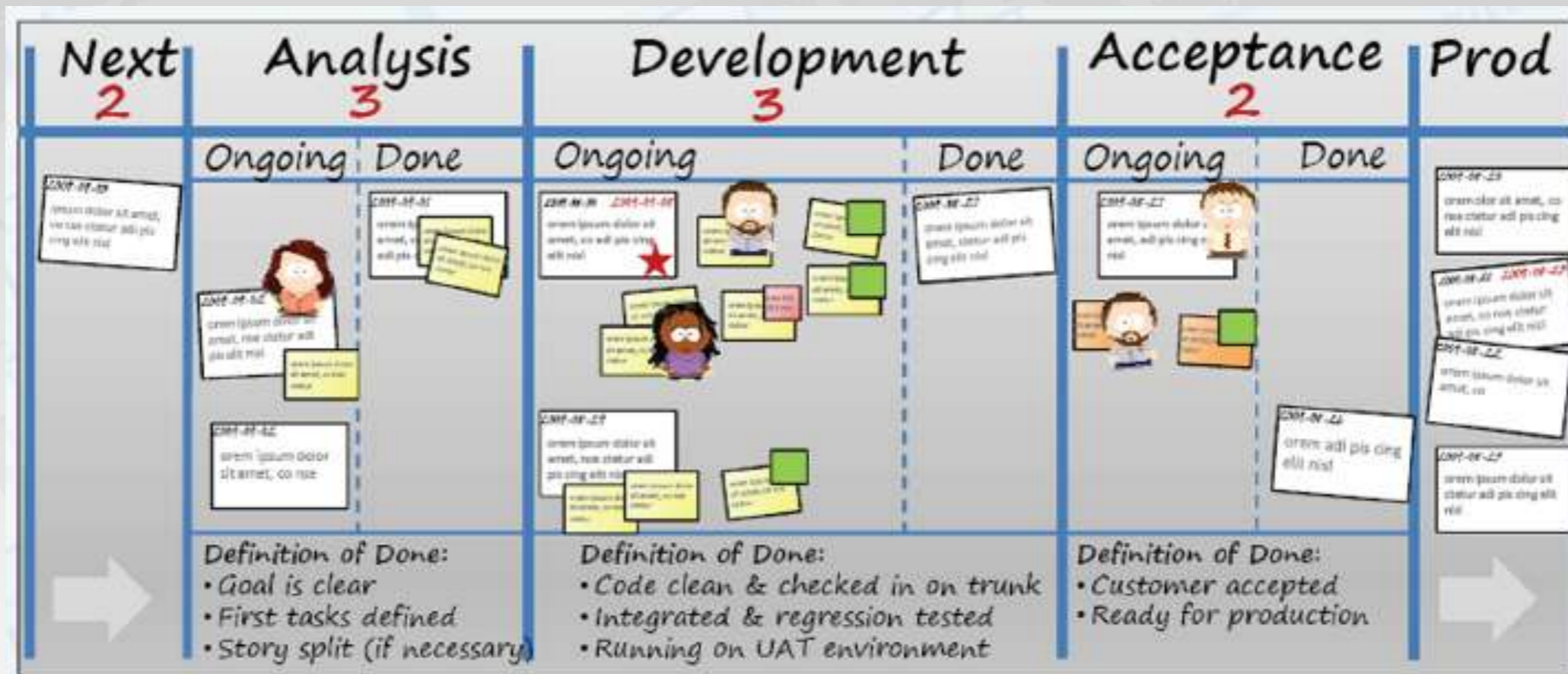

GETTING READY #2

WIP Limits

Column	WIP Limit	Task Cards (Issue Numbers)
Requirements	12	1022, 1083, 1085, 1048
Analysis	7	975, 1031
Ready	12	1054, 1030
Dev & Test	11	1019, 1087, 992, 952
Adv Testing	6	1000, 1081, 1088, 1084
Demo	-	941, 1029, 997

GETTING READY #2

ATDD new tool

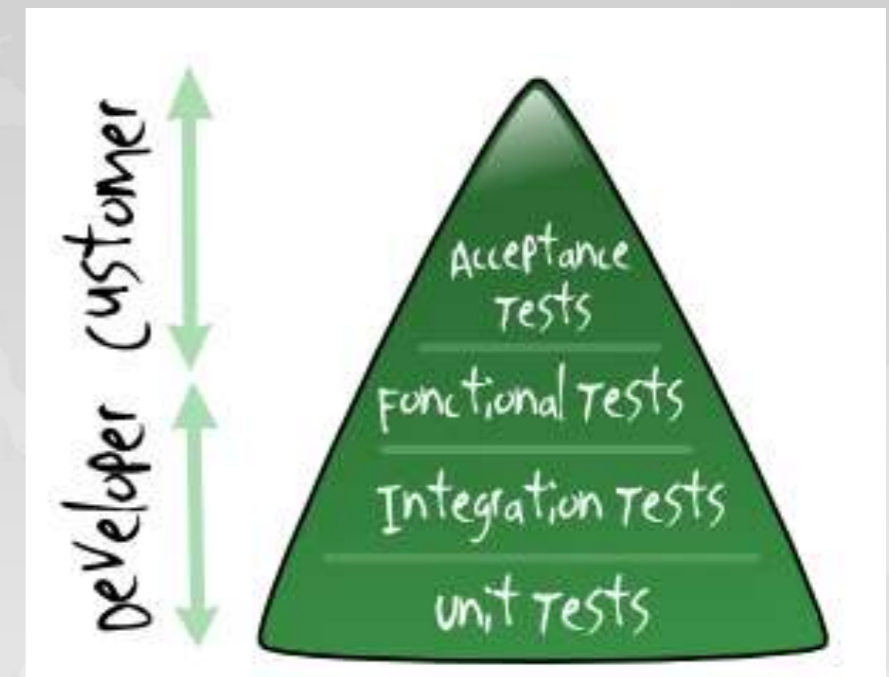

GETTING READY

Only Burn Up Charts

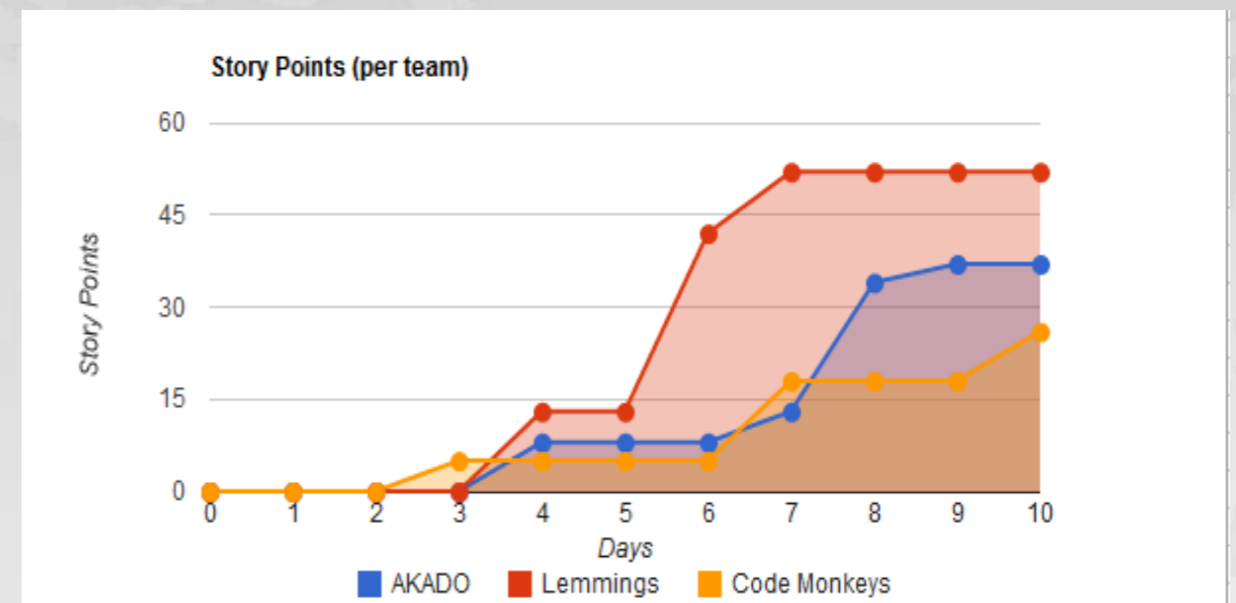
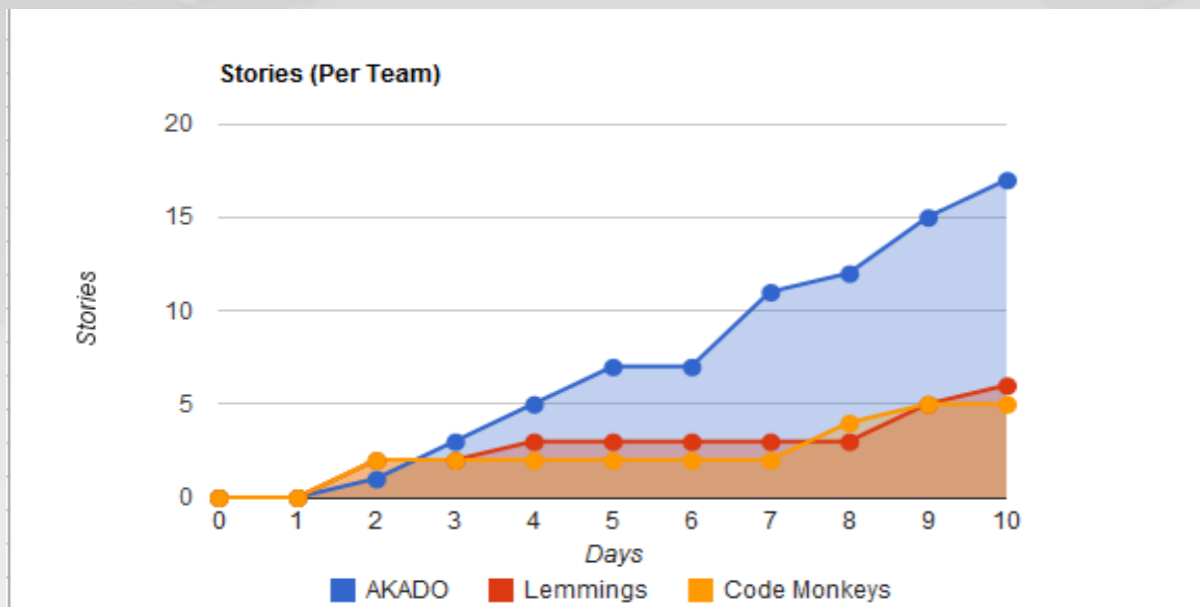

GETTING READY #2

Code Freeze EOD 9/10

OK, time to JUMP again!

Sprints 11 – 20

From Scrum

Level 1 → 2

(July 2010 – Nov 2010)

SPRINTS 11-20: Scrum Level 2

20/20 in Production on Time!

SPRINTS 11-20: Scrum Level 2

No Sprint Commitment!

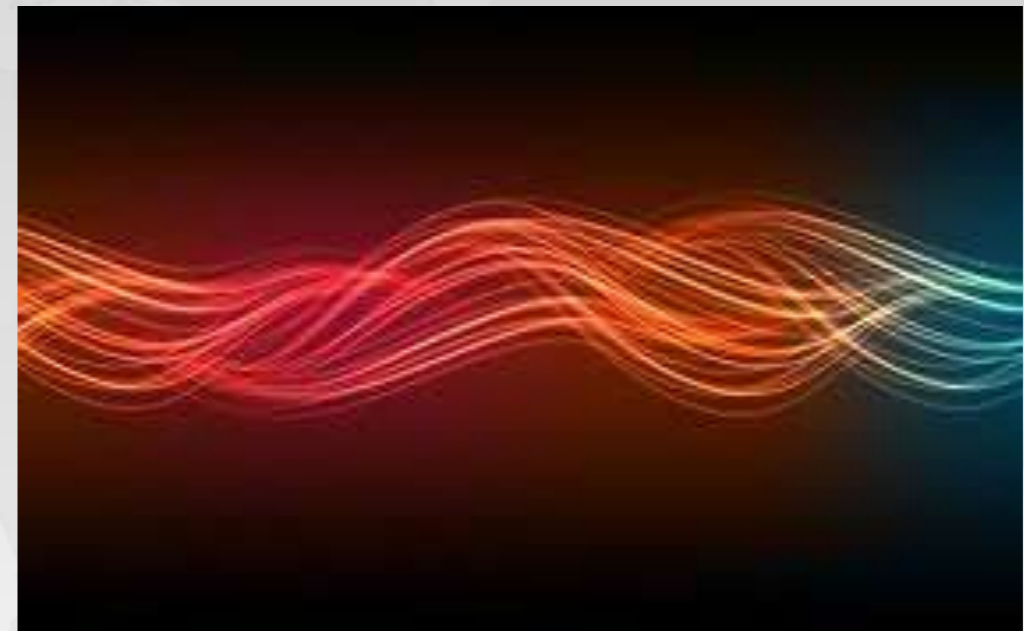

SPRINTS 11-20: Scrum Level 2

Test Automation Regression Suite ➔ Better

SPRINTS 11-20: Scrum Level 2

Story Estimation → t-shirt by product

SPRINTS 11-20: Scrum Level 2

Regression day 9/10 → mostly
invested in automation

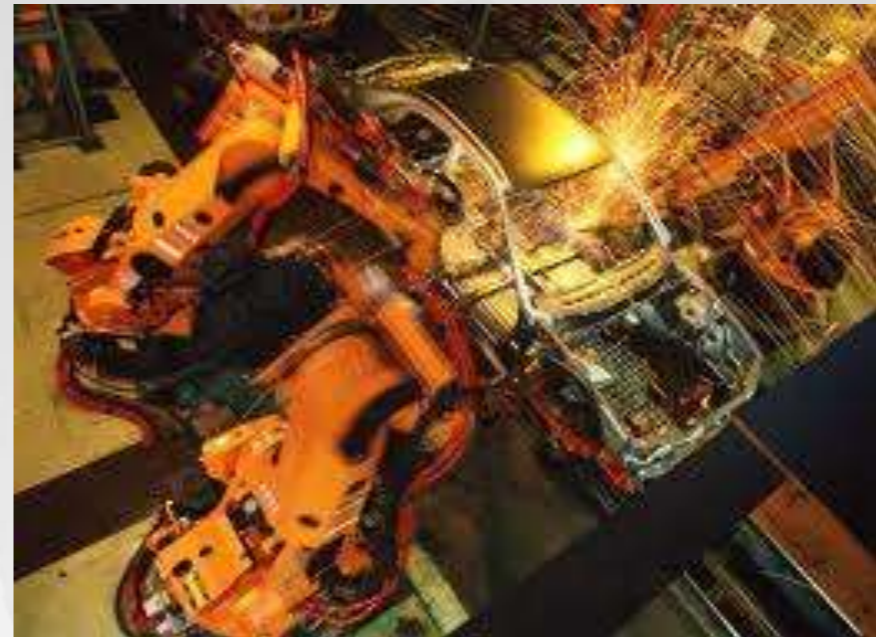

GETTING READY #3 ?

GETTING READY #3 ??

JUMP #3 ??

NO NEED!

CONTINUOUS IMPROVMENT

Sprints 21 – 30

From Scrum

Level 2 → 3

(Dec 2010 – Apr 2011)

SPRINTS 21-30: Scrum Level 3

Smaller Scrum Teams

SPRINTS 21-30: Scrum Level 3

Bye BUG DB, Hello Defects Board

SPRINTS 21-30: Scrum Level 3

Test Automation – Victory!

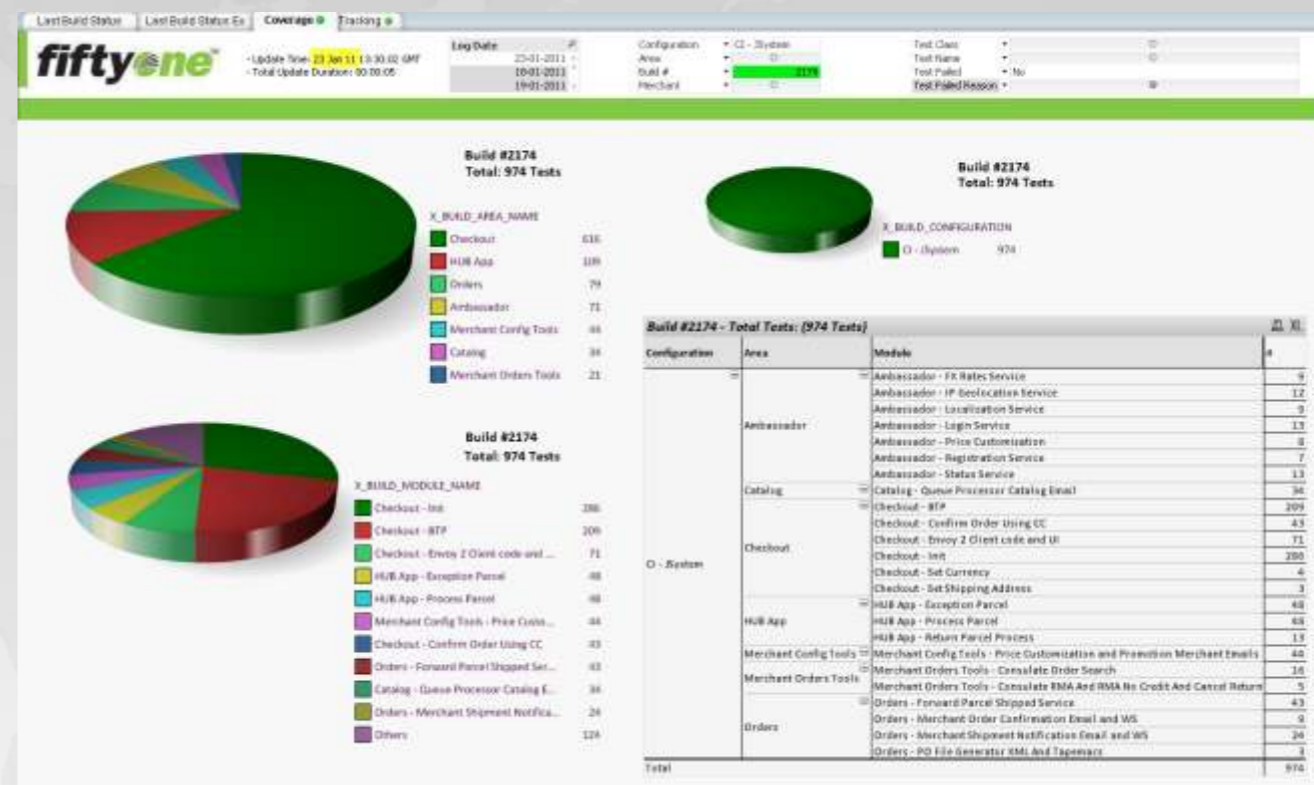

SPRINTS 21-30: Scrum Level 3

Root Cause Analysis – every production escaped defect

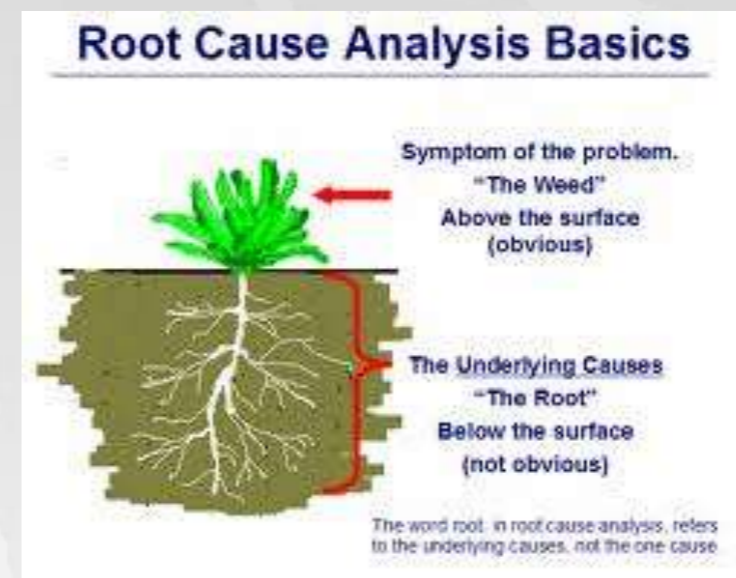

SPRINTS 21-30: Scrum Level 3

Operations Review

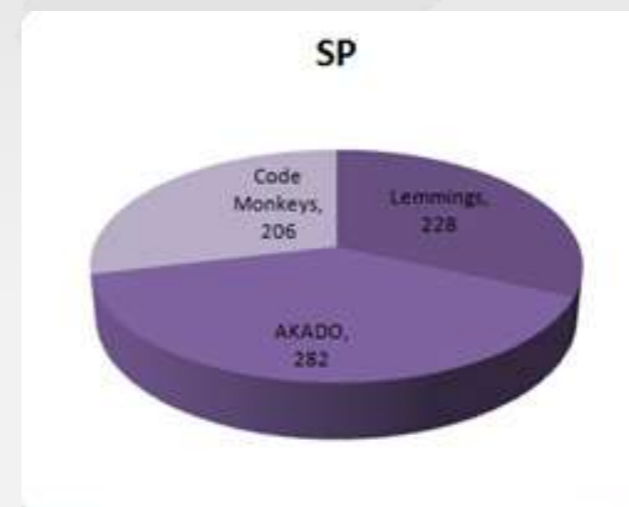
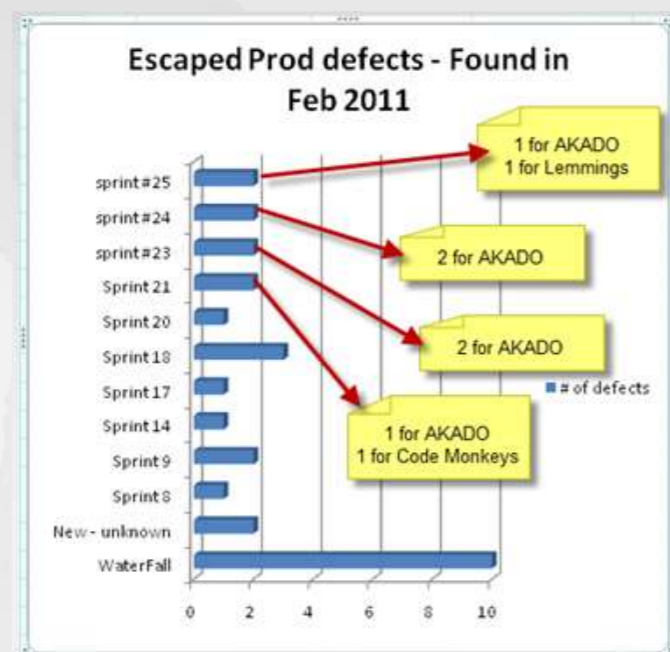
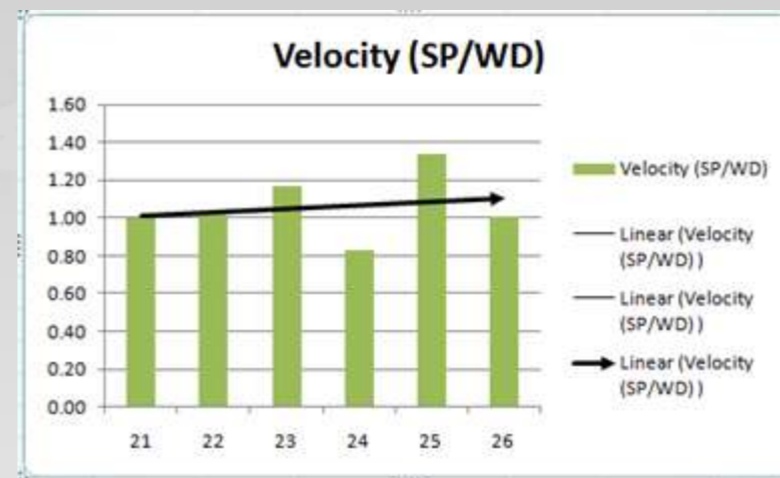
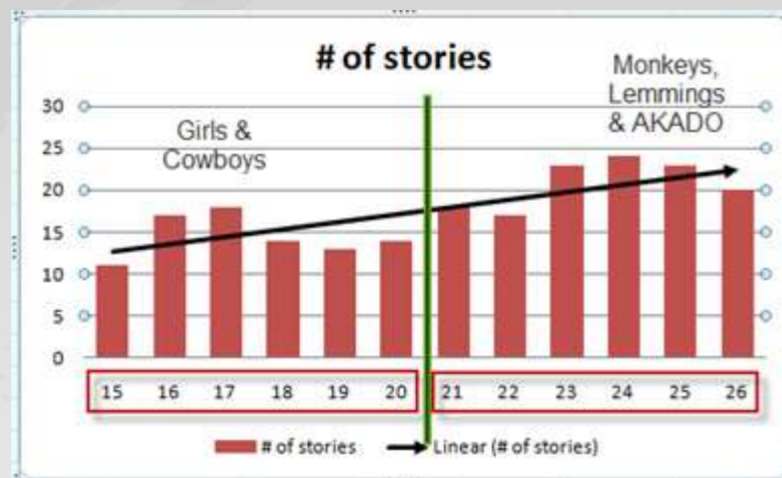

A light gray world map is visible in the background, centered behind the text. A solid green horizontal bar is at the top of the slide.

WHAT
HAVE WE
GAINED?

WHAT HAVE WE GAINED?

SPEED – Prod Release Every 2 Weeks

WHAT HAVE WE GAINED?

FLEXIBILITY – very easy to react to requirement changes

WHAT HAVE WE GAINED?

VISIBILITY - Major Improvement in Project Management

WHAT HAVE WE GAINED?

Continuous Improvement Infrastructure!

WHAT HAVE WE GAINED?

QUALITY— remained the same

SUCCESS FACTORS

SUCCESS FACTORS

Senior Management Support – Both Business & R&D

SUCCESS FACTORS

Help from Experts

Guidelines & Support from our
Coach

SUCCESS FACTORS

Scrum and Kanban – Simple methods that make sense

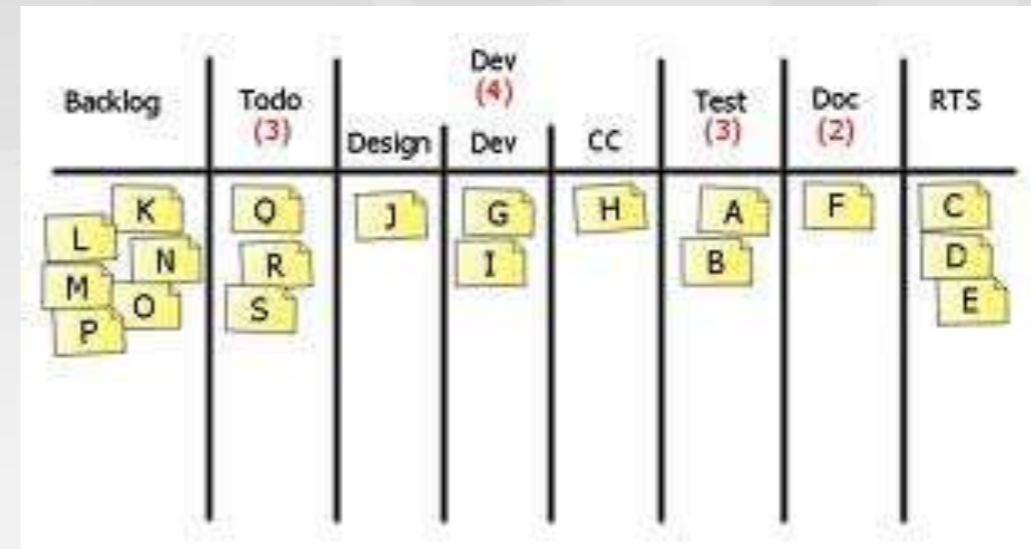
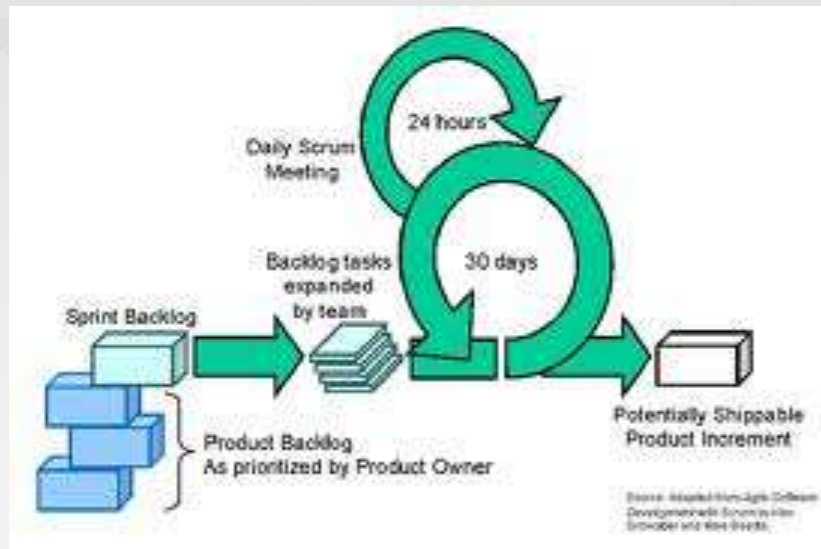

SUCCESS FACTORS

Agile Engineering Practices & Tools

SUCCESS FACTORS

Invested heavily in Automation

Q&A

Q&A

AgileZen Ben Peer Dashboard - Settings - Help & Support - Log Out

What's Being Worked On ▾ Home Board Work Performance People Process Filter ▾ Add ▾ Jump to story #

Requirements (12)

1013 Automated Regression Suite - Area: AmexVCard - Adjust, Stabilize and Optimize 16 Tests
✓ regression
Ready to pull

1089 Automation - Technical debt: Add test for Pre advice quantity exceeds validation
✓ regression
Ready to pull

1083 As the CI system I need to be able to deploy specific build on pre vers to accelerate frequent deployment (currently manual)
✓ regression
Ready to pull

1085 Automated Regression Suite - Area: Orders - Adjust, Stabilize and Optimize 11 Tests
✓ regression
Ready to pull

1048 EXPRESS INVOICE: QV As everyone I need to be able to see the DHL Express Actual Invoice in QV
Part 3 of 3 : #958, #952, #1048
2 attachments
tr - p#1
Waiting for 952

929 LCC DASHBOARD: As finance I need the DHL Actuals imported into the LCC QV report that will help update the LCC variables in the dashboard
Part 1 of 8 : #929, #921, #922, #928, #931, #930, #1002, #1003

Analysis (7)

975 3/7/2020
RECONCILIATION BOOKKEEPING FOR DHL EXCEL: As finance I need automatic bookkeeping events what that will reconcile DHL Excel (supply chain) actual fees to the quote displayed to the consumer.
Part 2 of 3 : #1030, #973, #1050
3 attachments
reconciliation bookkeeping
working on 974

1031 27-4
BUG - CRITICAL FOR MACY'S : As a consumer I cannot use the tracking tool when 3rd party cookies is blocked
1 attachment
lennings
Regression and weekend

Ready (12)

1054 WELCOME MAT: As the FiftyOne System I should be able to display the welcome mat in non-standard character sets like Chinese.
1 of 5 tasks finished (20%)
2 attachments
Ready to pull

1030 RECONCILIATION BOOKKEEPING FOR DHL EXCEL: As the system I need to import in the DHL Excel (supply chain) invoice into our database
Part 1 of 3 : #1030, #973, #1050
1 of 12 tasks finished (8%)
2 comments
3 attachments
tr - p#3
Ready to pull

Dev & Test (11)

1084 As the CI system I need to clean old log files from reg machines and old mails from reg web machine to eliminate overload on the machines (damage the CI performance and results)
✓ regression

868 Automated Regression Suite - Area: MerchantOrdersTools - Adjust, Stabilize and Optimize 12 Tests
✓ regression

1081 Automated Regression Suite - Area: Orders - Adjust, Stabilize and Optimize 10 Tests
✓ regression
Ready to pull

1019 Automated Regression Suite - Area: Orders - Adjust, Stabilize and Optimize 14 Tests
15 of 15 tasks finished (100%)
1 comment
✓ regression

1088 Automated Regression Suite - Area: MerchantOrdersTools - Adjust, Stabilize and Optimize 4 Tests
✓ regression

1086 Automated Regression Suite - Area: Orders - Adjust, Stabilize and Optimize 10 Tests
✓ regression

1087 Automated Regression Suite - Area: MerchantOrdersTools - Adjust, Stabilize and Optimize 4 Tests
✓ regression

Adv Testing (6)

974 27-1d
RECONCILIATION BOOKKEEPING FOR DHL EXPRESS: As finance I need automatic bookkeeping events that will reconcile DHL express actual duty & tax fees to the value we charged the consumer at Checkout
Part 4 of 4 : #997, #998, #973, #974
5 of 5 tasks finished (100%)
dhl.1 ✓ reconciliation bookkeeping ✓ sprint#27

973 27-1c
RECONCILIATION BOOKKEEPING FOR DHL EXPRESS: As finance I need automatic bookkeeping events that will reconcile DHL express actual shipping costs to the value we charged the consumer at Checkout.
Part 3 of 4 : #997, #998, #973, #974
12 of 14 tasks finished (86%)
4 attachments
reconciliation bookkeeping ✓ sprint#27

950 As the CI system I need additional auto merchants to accelerate the duration by adding more parallel executions
1 comment
✓ regression

Demo

941 SPIKE: As the finance team I need confirmation that all the bookkeeping and financial data is available and accurate once we remove the Clear Path API calls.
NO CP APIs: Part 6 of 6
4 of 4 tasks finished (100%)
dhl ✓ lennings ✓ no cp apis ✓ sprint#27
Ready to pull

1029 27-3a
SPIKE turned into BUG: As a consumer and merchant I need the welcome mat to always display and not launch with an empty window.
✓ sprint#27
Ready to pull

997 27-1a
RECONCILIATION BOOKKEEPING FOR DHL EXPRESS: As finance system, I need to remove the CP API fee from the logistics quote so that I can do automatic bookkeeping for the supply chain charges accurately
Part 1 of 4 : #997, #998, #973, #974
5 of 6 tasks finished (83%)
reconciliation bookkeeping ✓ sprint#27
Ready to pull

998 27-1b
RECONCILIATION BOOKKEEPING FOR DHL EXPRESS: As the finance system, I need to remove the duty draw back value from the logistics handling quote because should not be part of the automatic bookkeeping for the supply chain charges accurately
Part 2 of 4 : #997, #998, #973, #974
5 of 7 tasks finished (71%)
reconciliation bookkeeping ✓ sprint#27
Ready to pull

1052

fiftyone™